

# Jingle Bells - Bate o Sino

Violino

$\text{♩} = 98$

3

5

7

9

11

12

14

15

[illegible]

28

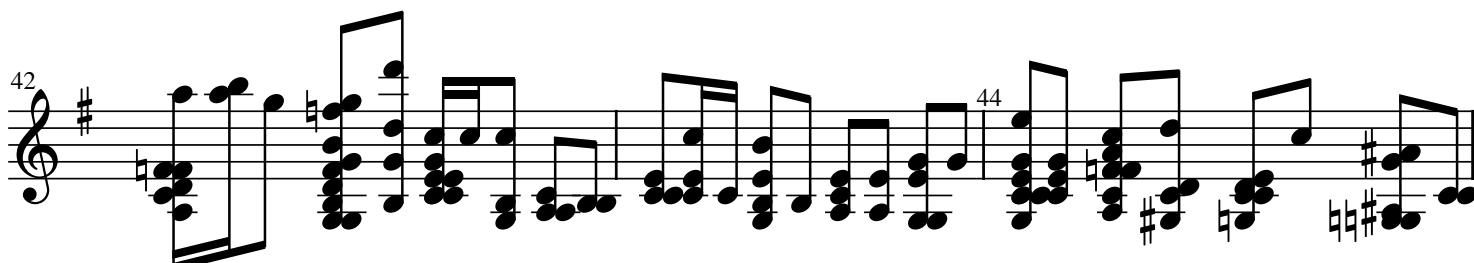
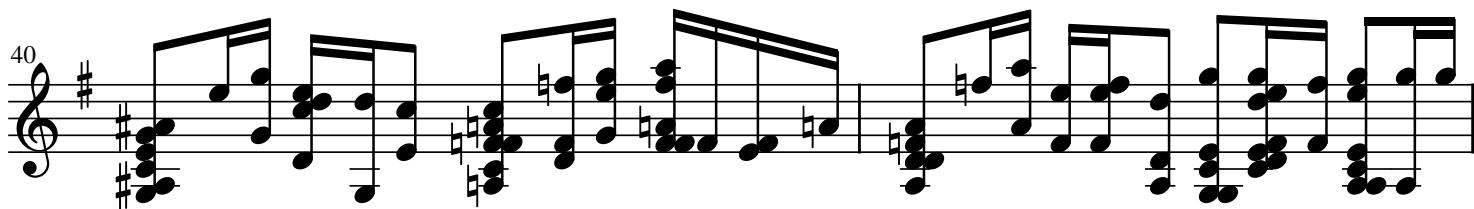
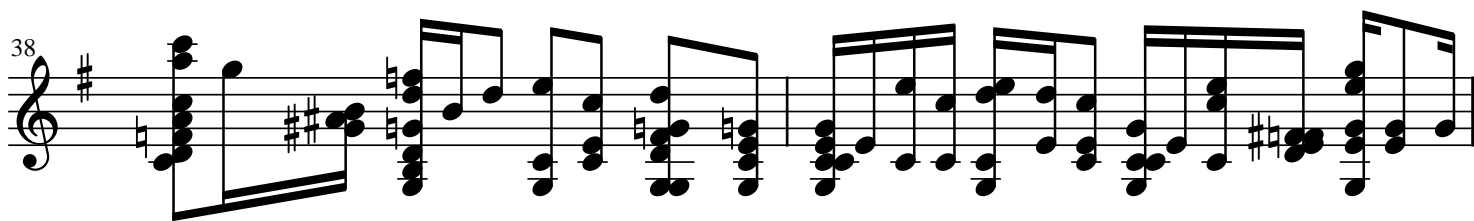
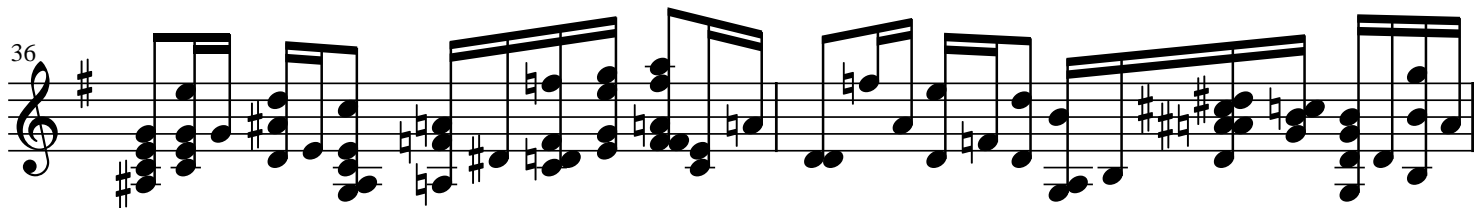
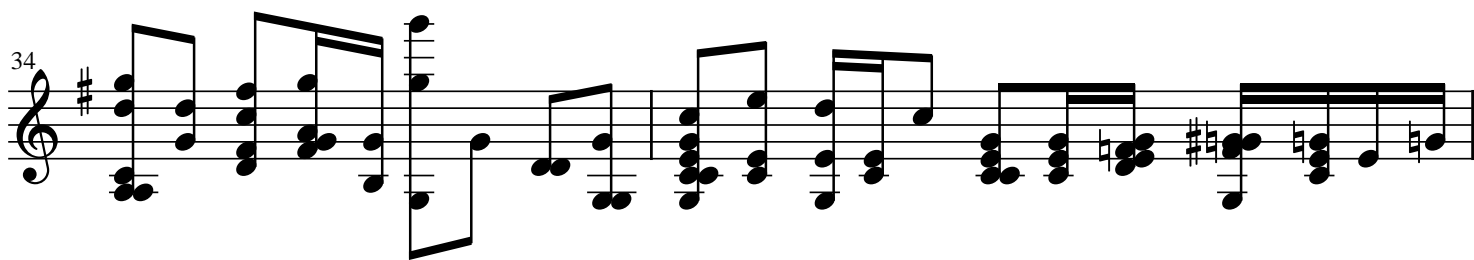
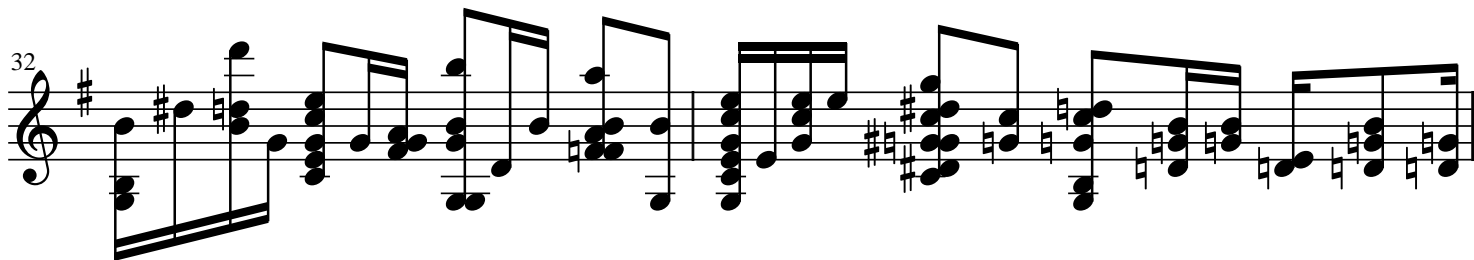

45

47

49

[illegible]

57

59

60

Example 10 (continued)

